

*Byla postavena po roce 1903 dle návrhu
Karla Weinbennera
v revíru Pohansko.*

Dnes se nachází na plesí Valtice.



Hájenka Pohansko 2020

Hegerhaus Pohanska 2020

Das Hegerhaus wurde nach 1903 nach einem Entwurf von Carl Weinbenner im Pohanska-Revier errichtet, heute wird das Revier vom Forstamt Feldsberg [Valtice] verwaltet.

Sestaveno / Zusammengestellt Jiří Netík, 2026
přeloženo do němčiny a upraveno /
ins Deutsche übersetzt und nachbearbeitet / Dieter Friedl, 2026



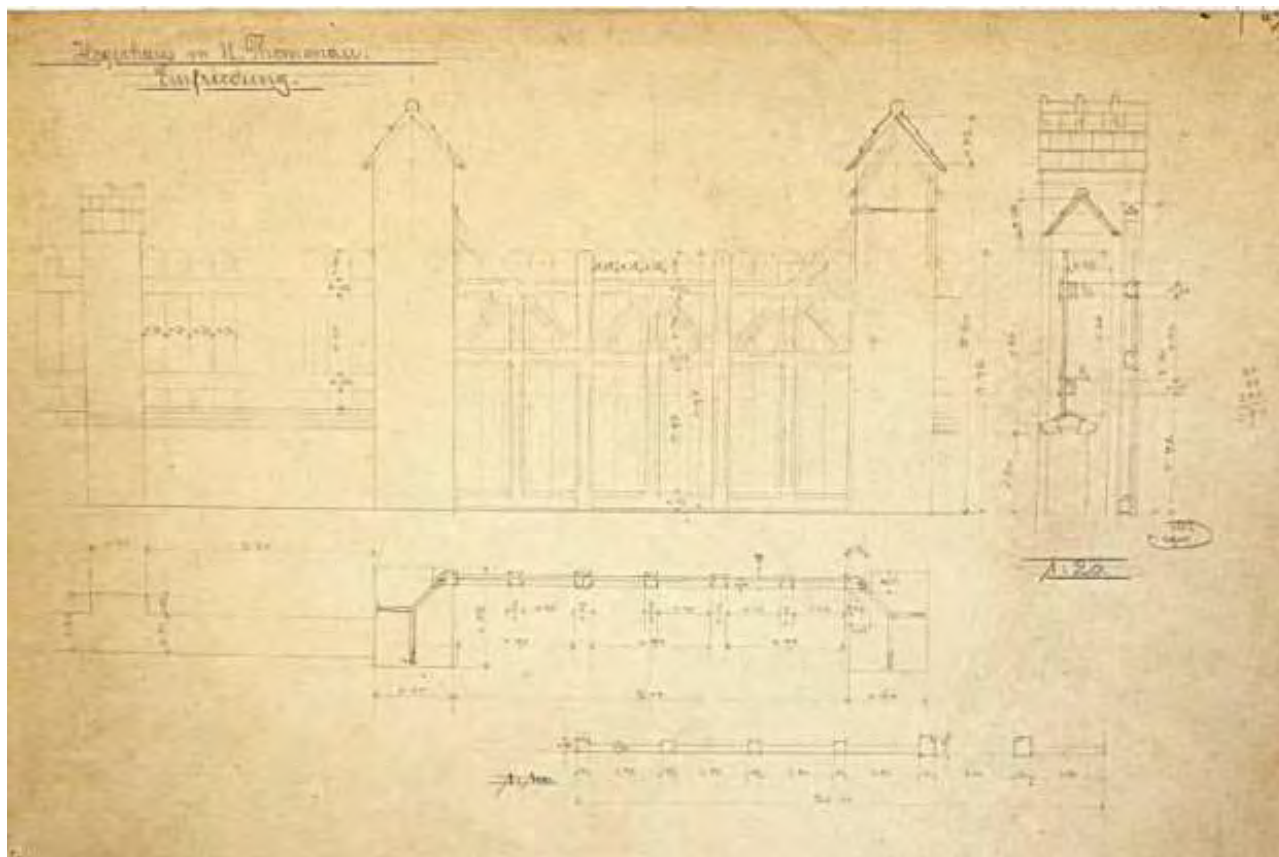

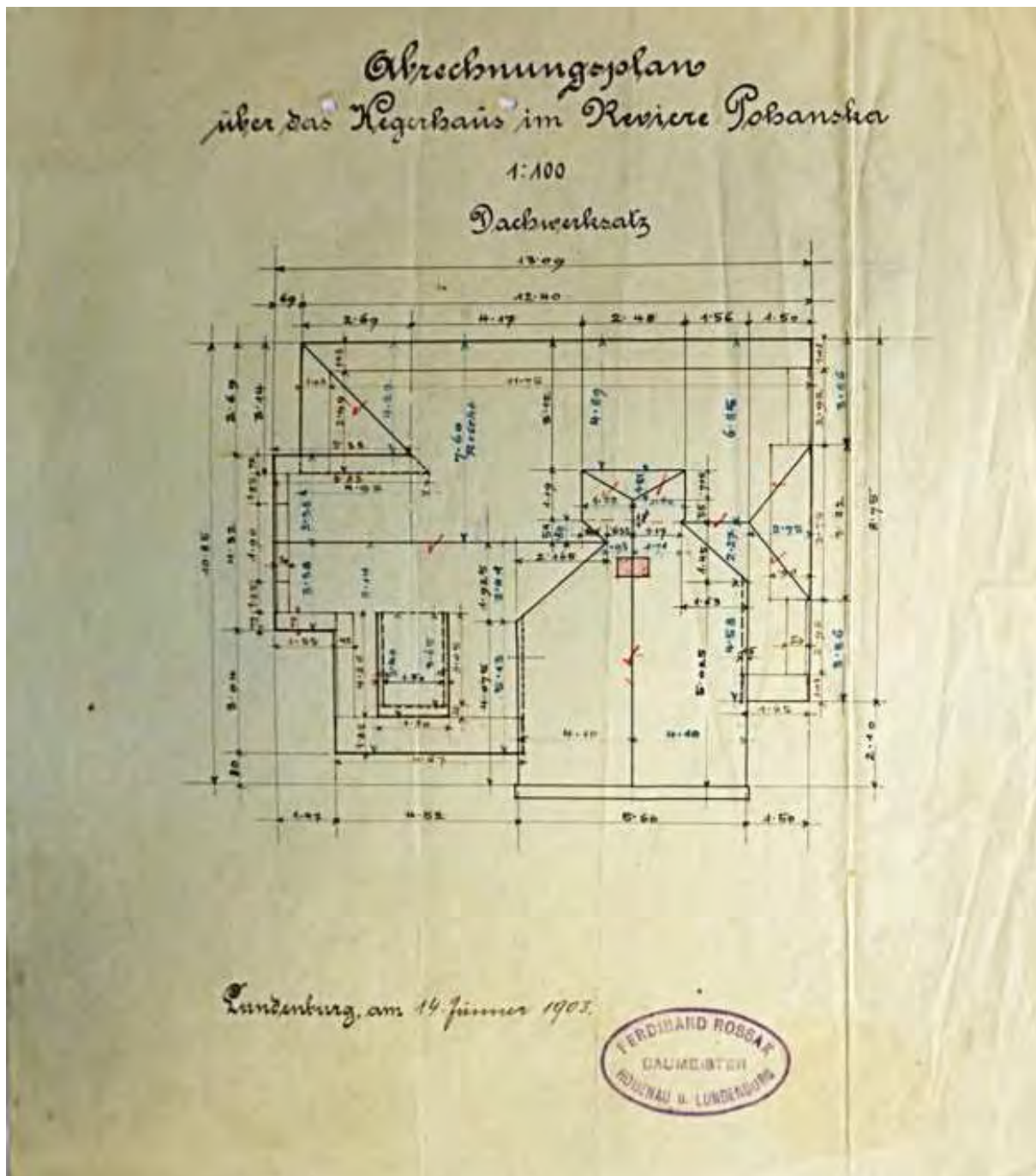
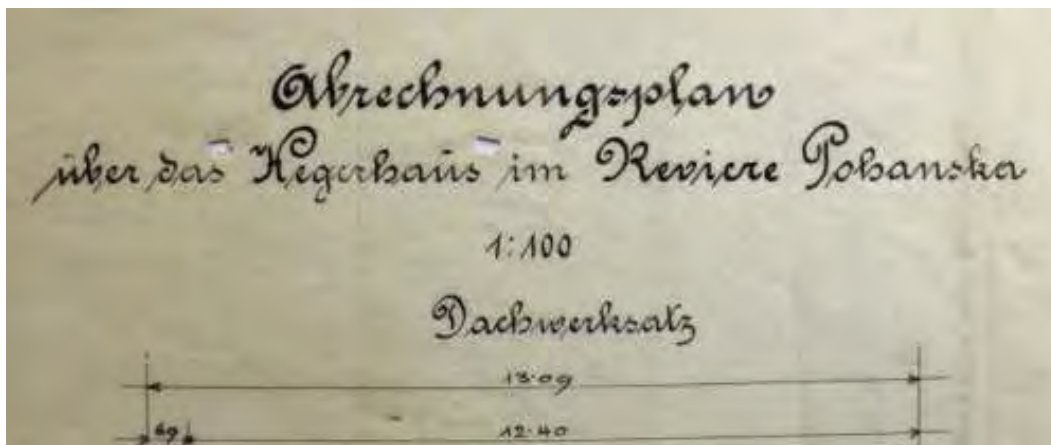

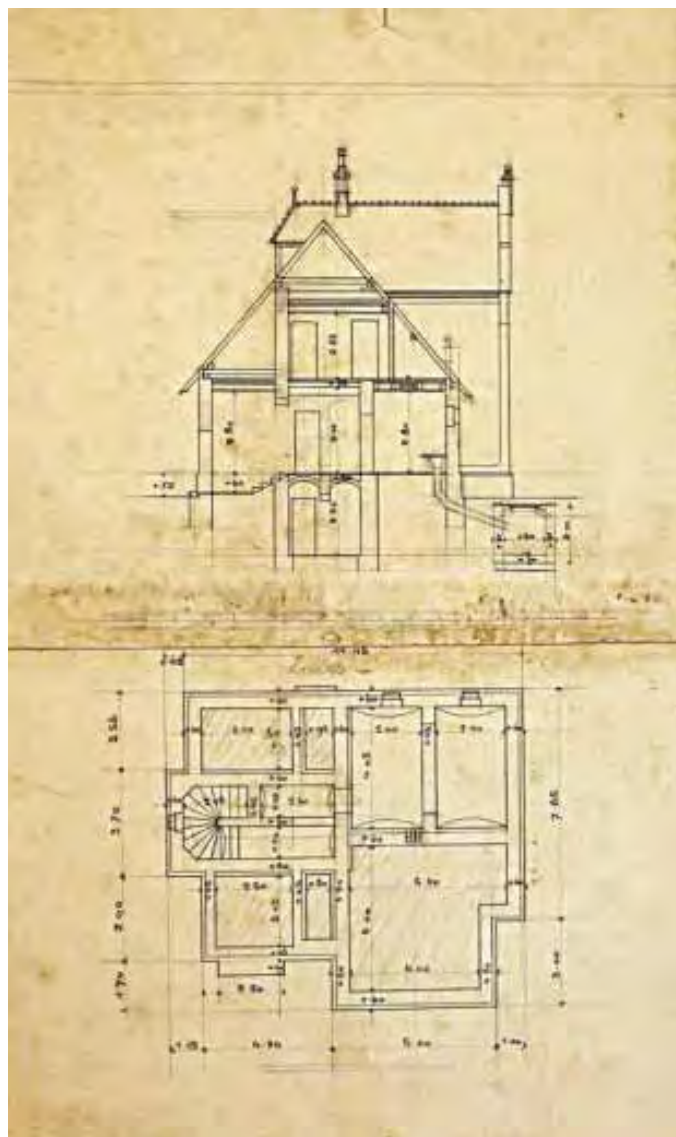

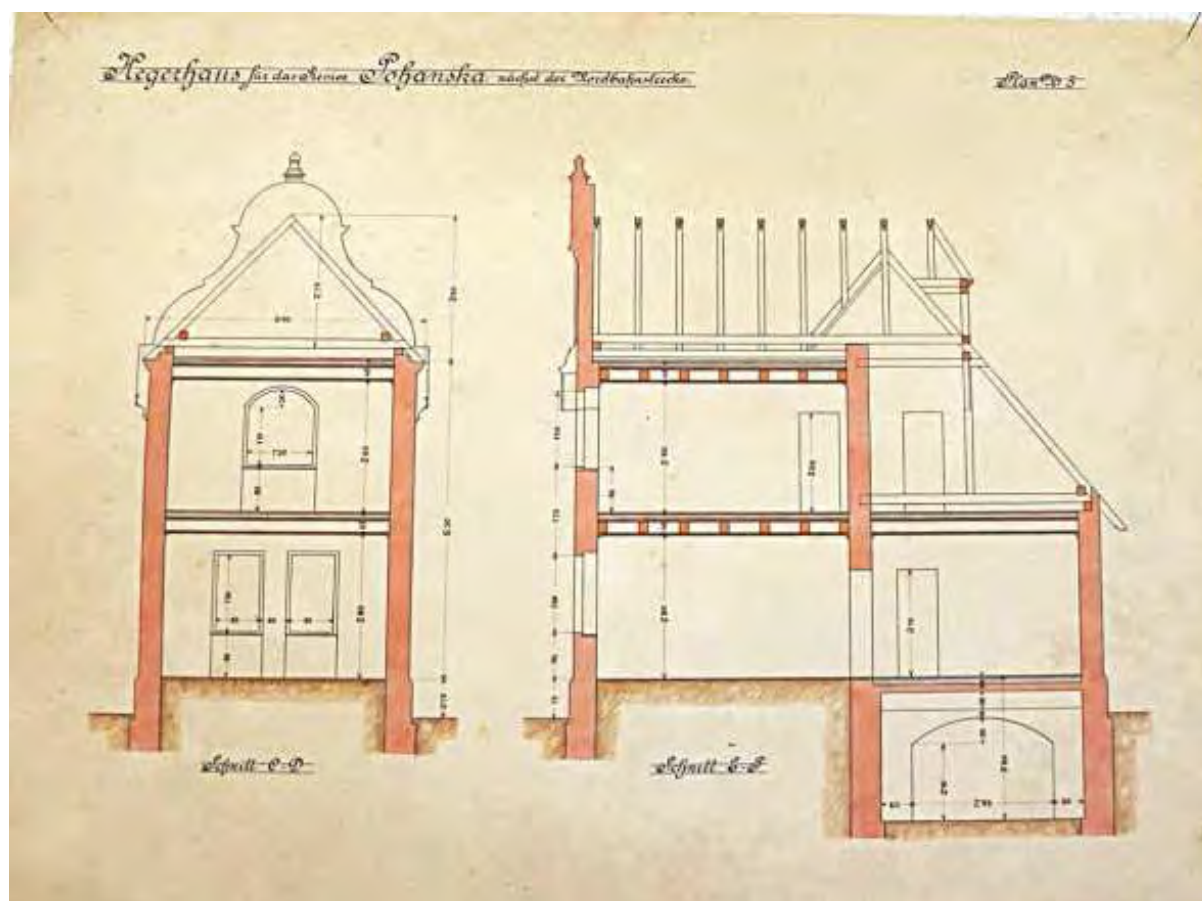
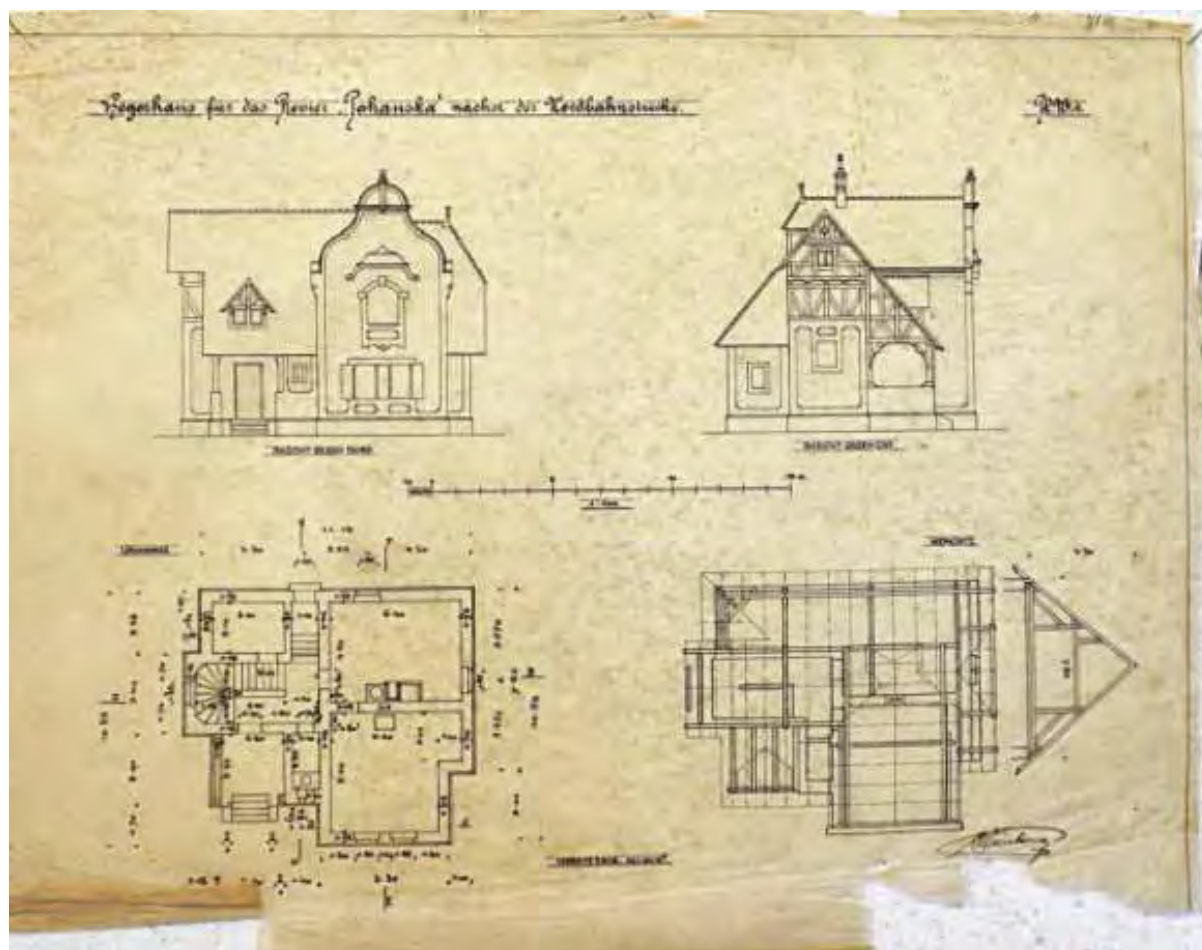

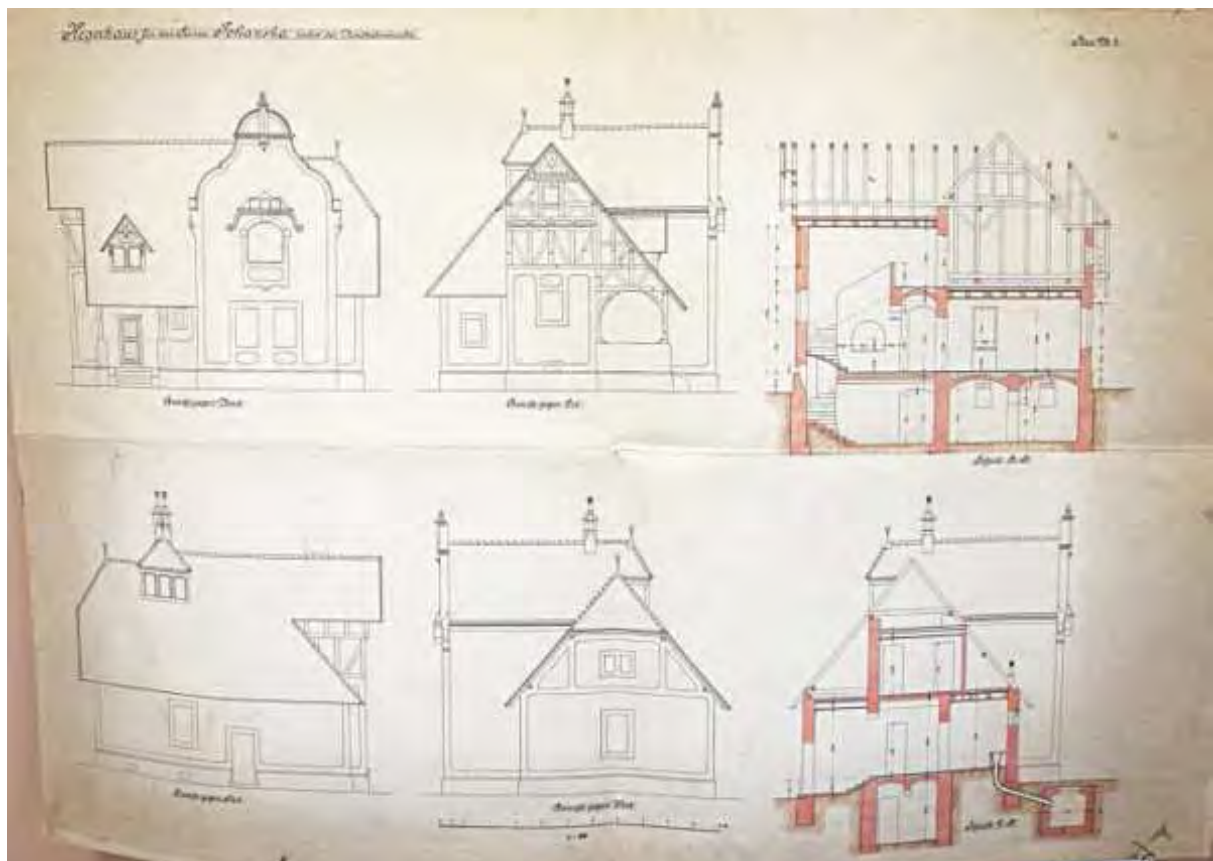
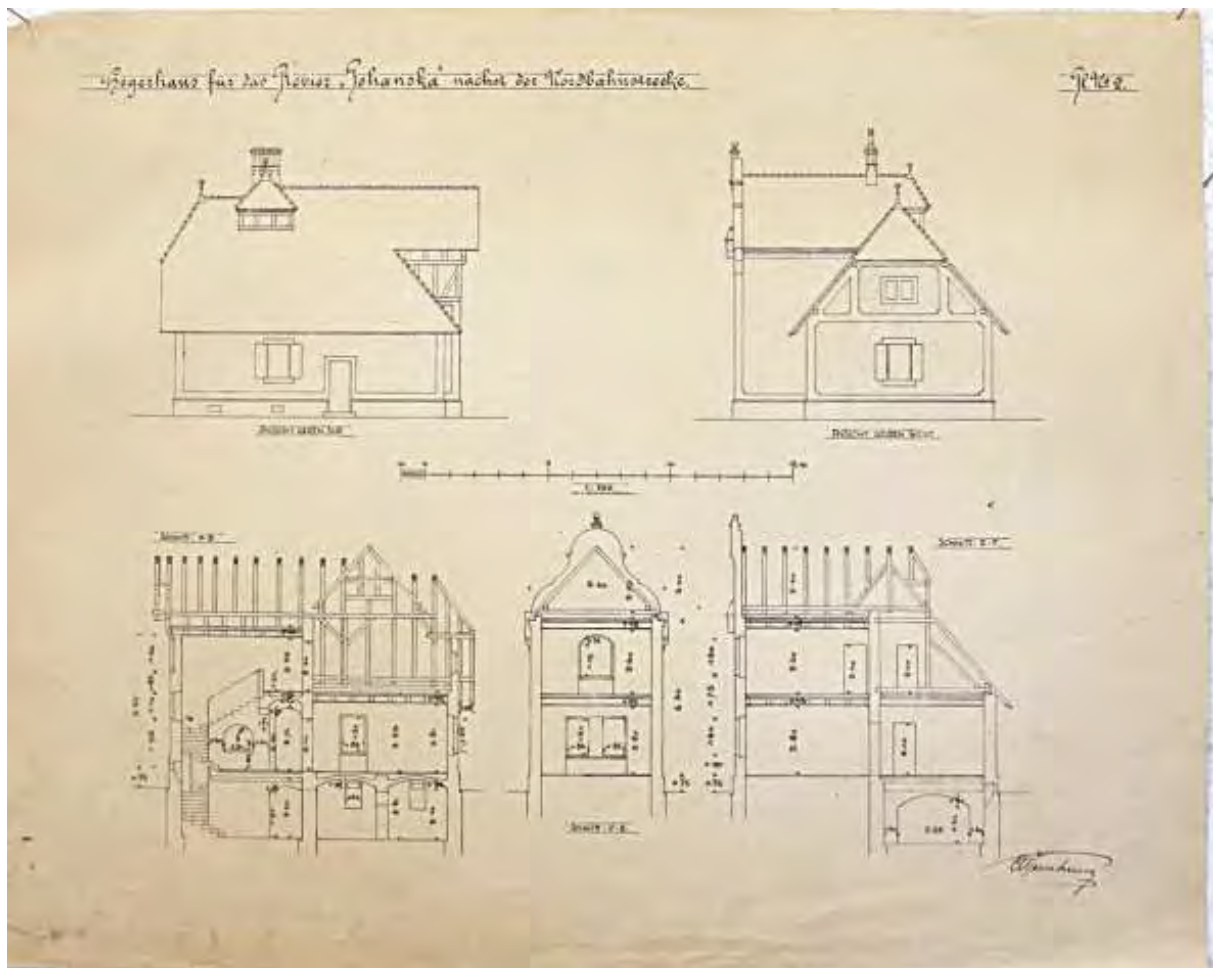

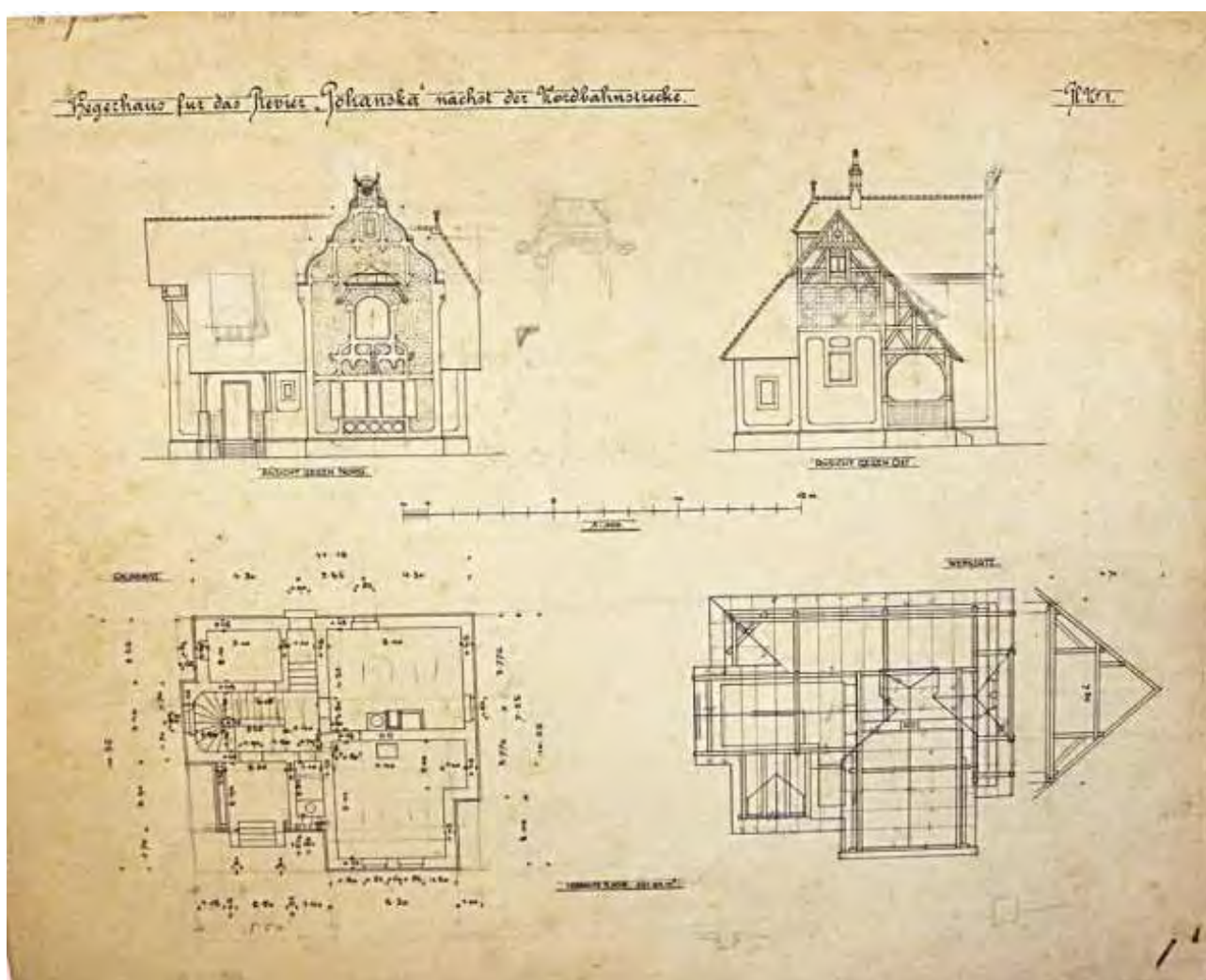
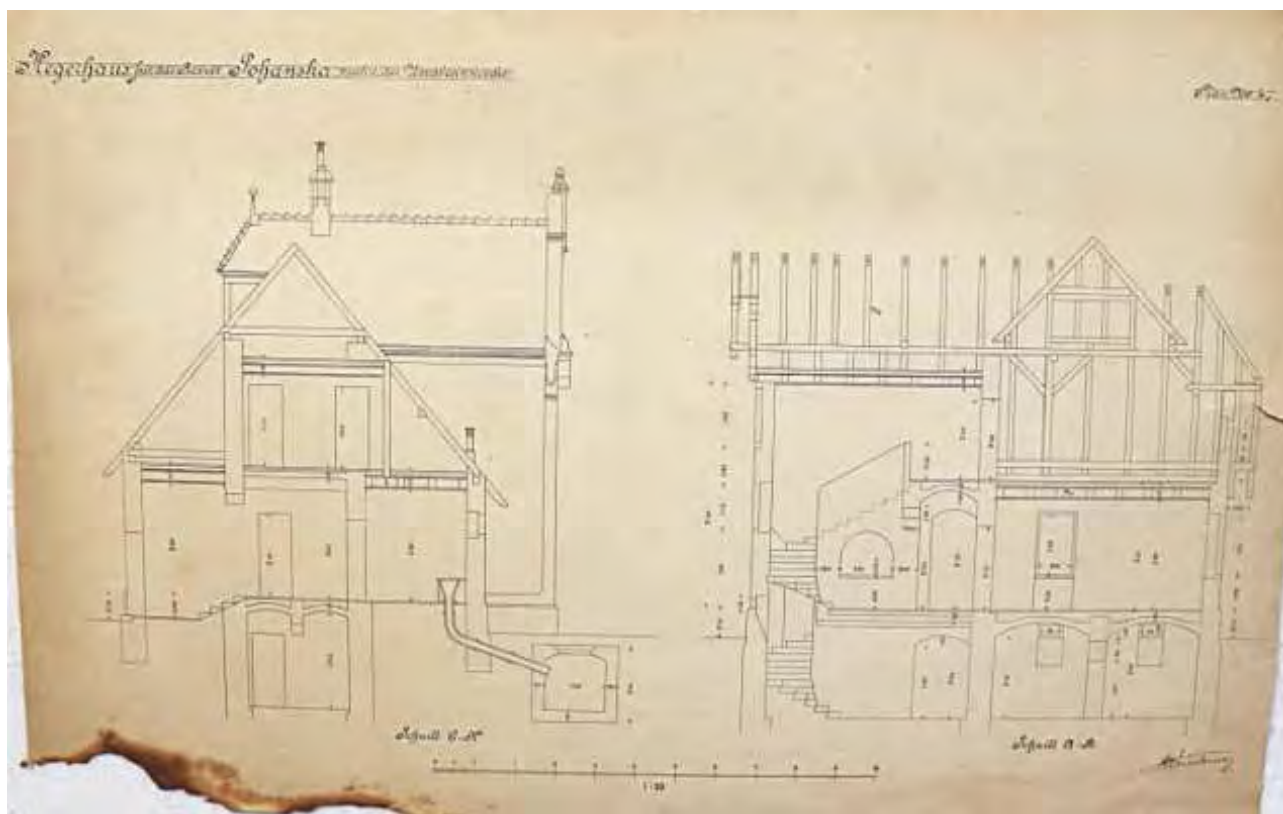

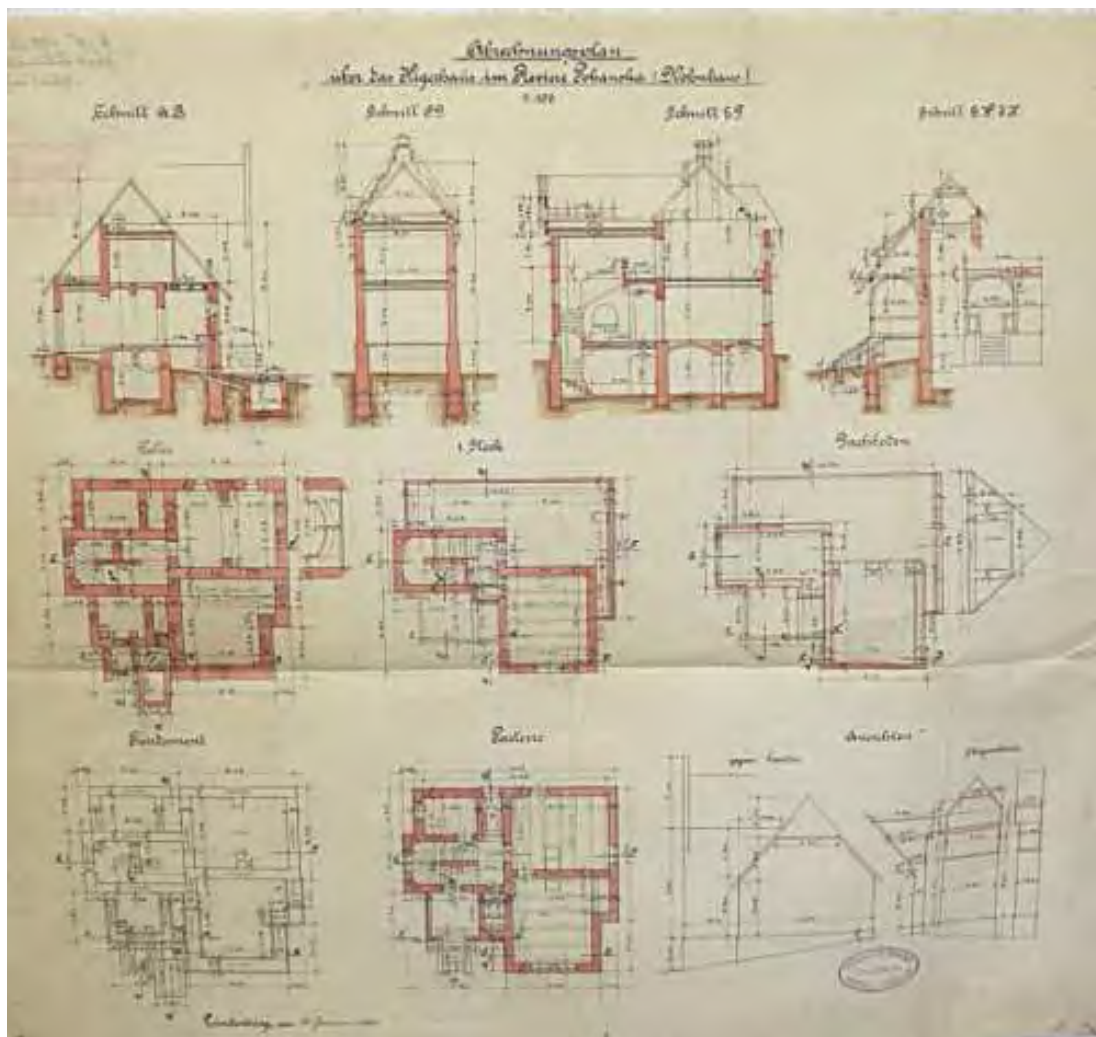

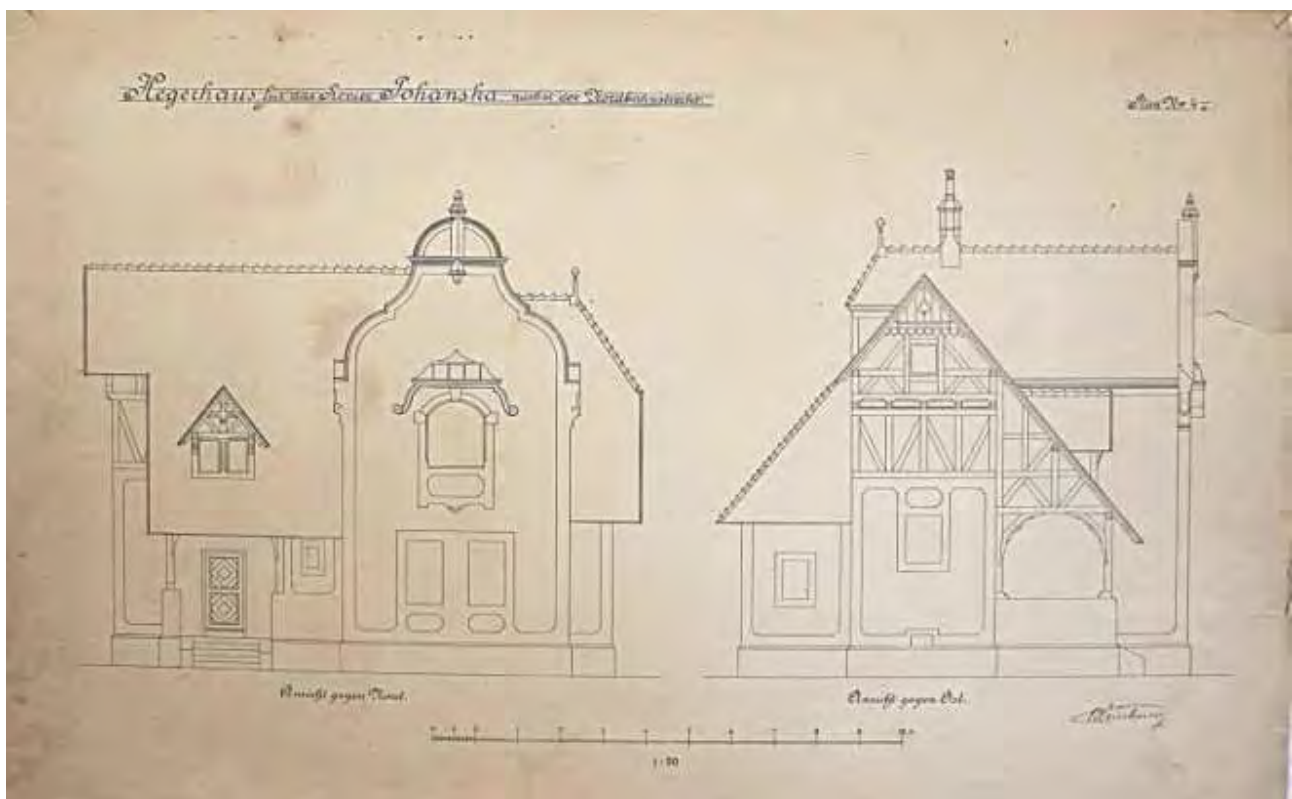
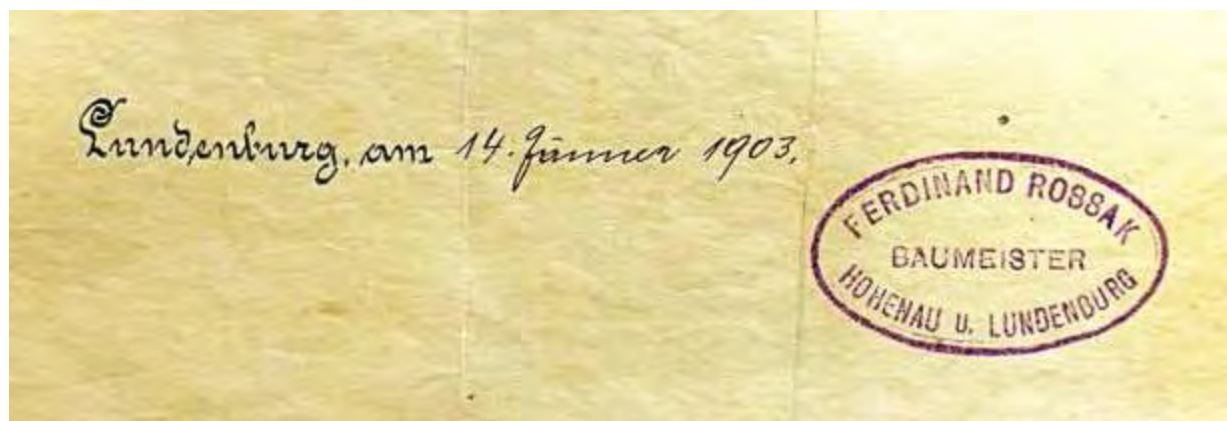

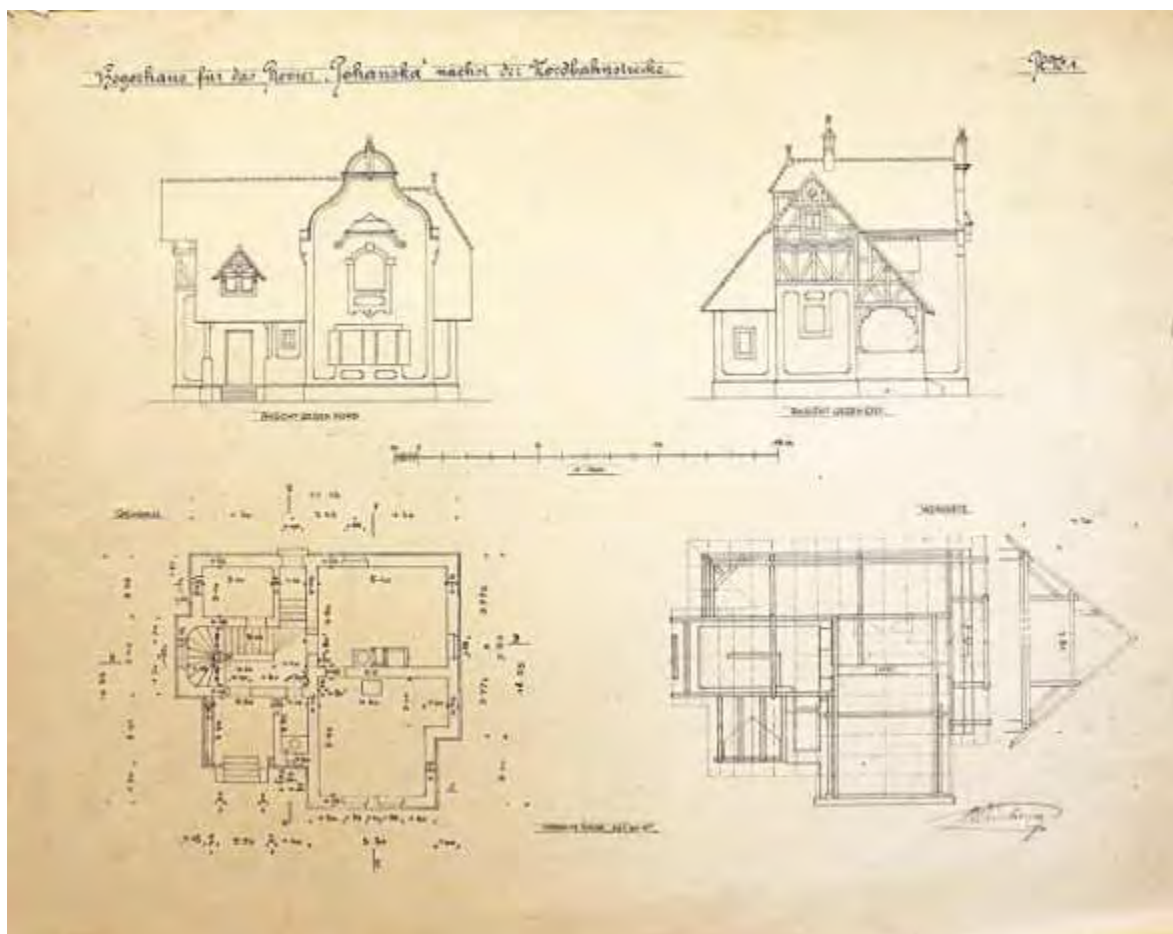
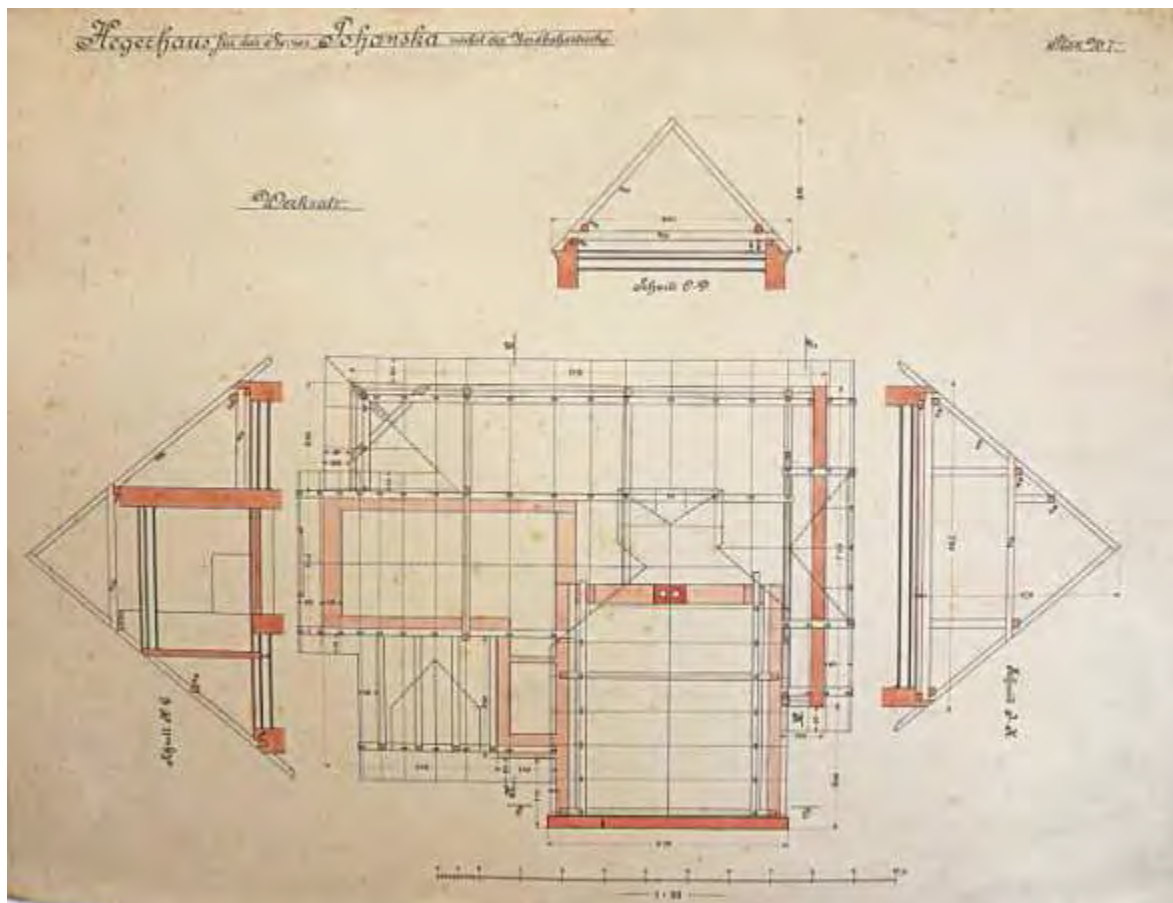

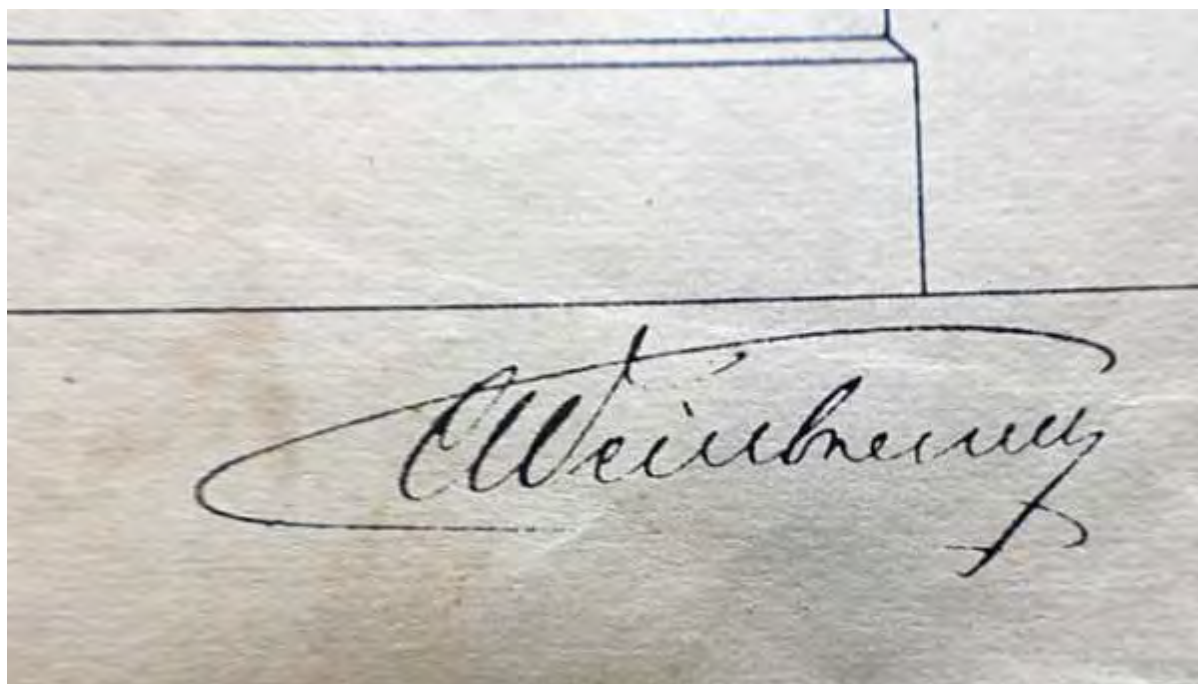
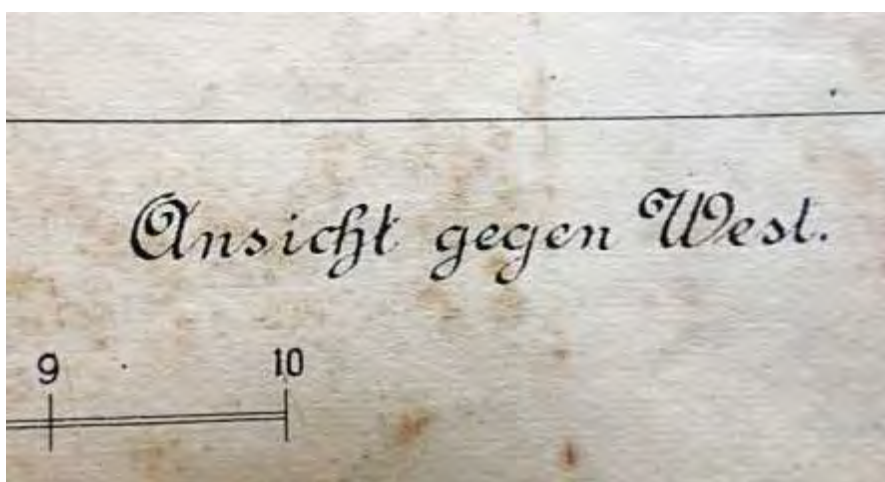
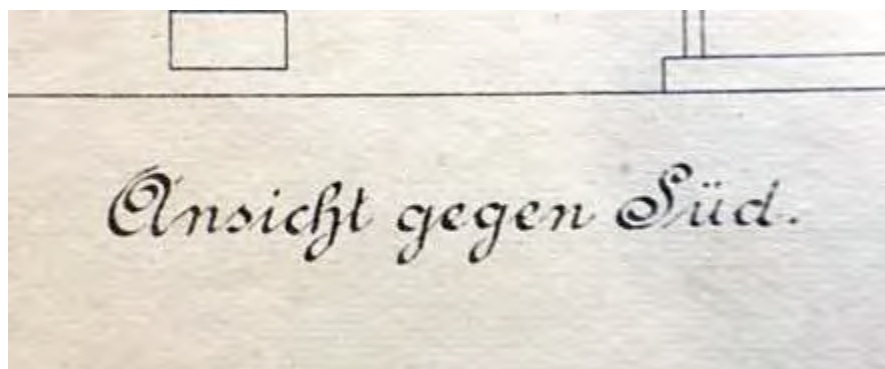

Podis Karla Weinbrennera

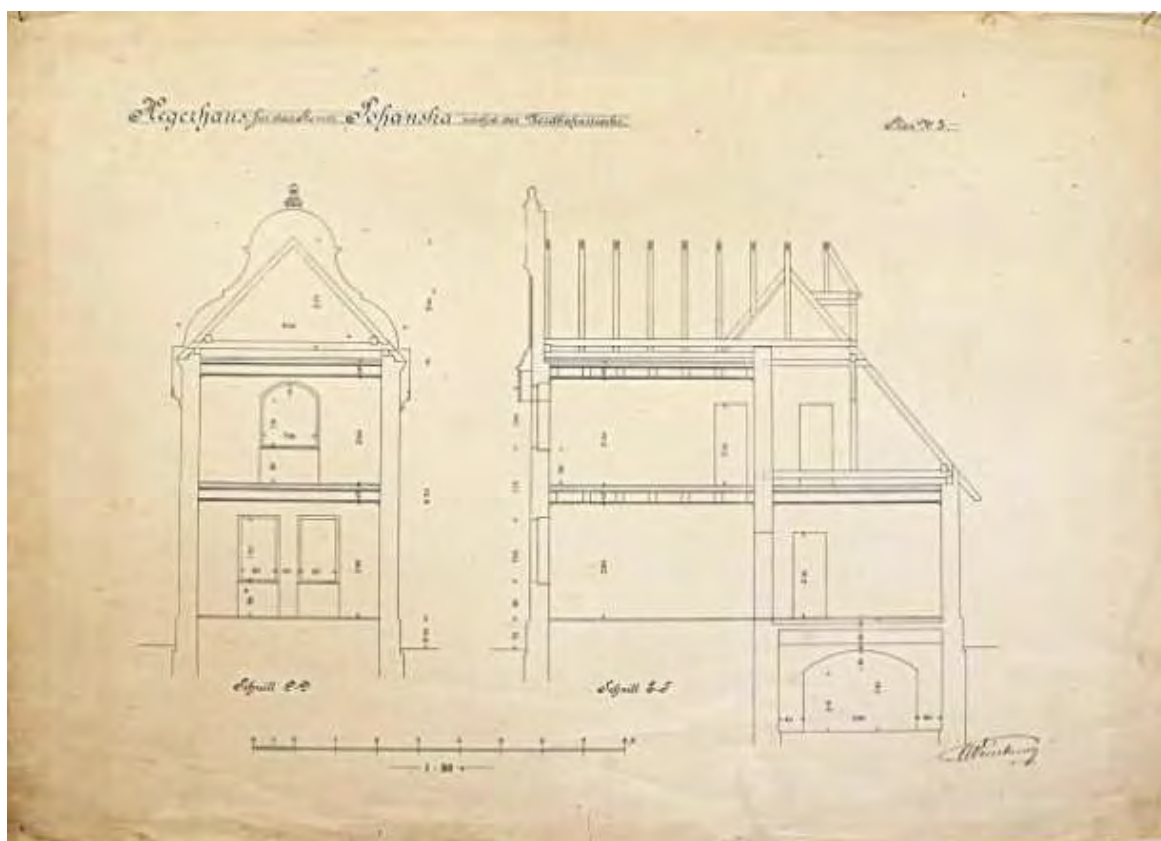
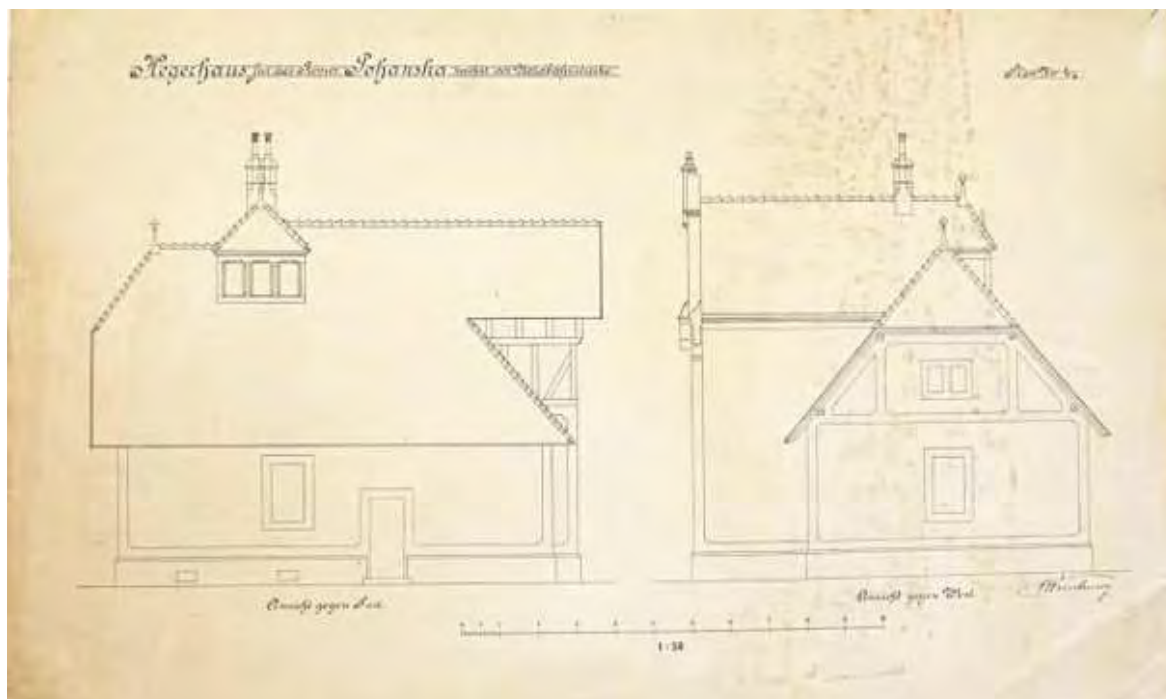

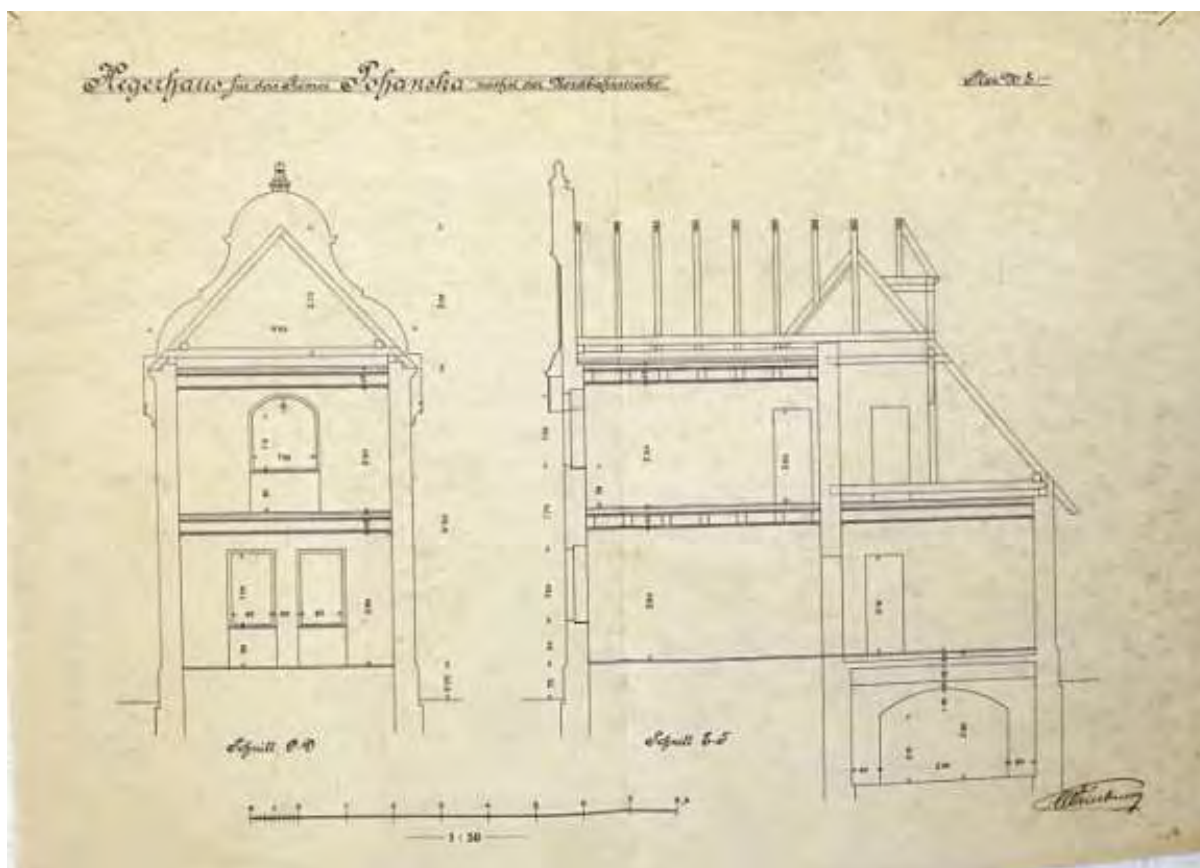

Wegzettel für das Revier Johanska
nächst der Nordbahnstrecke.

Page 3.

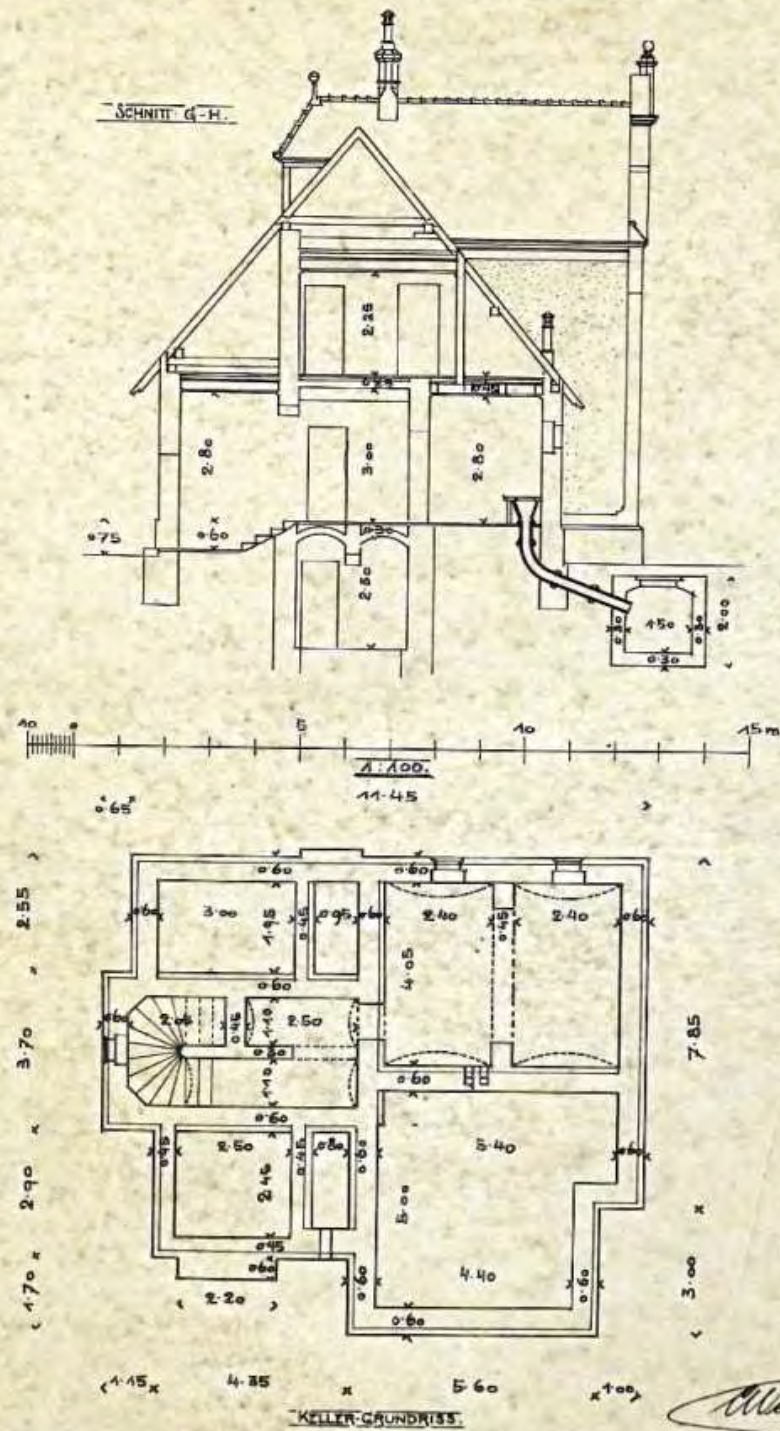

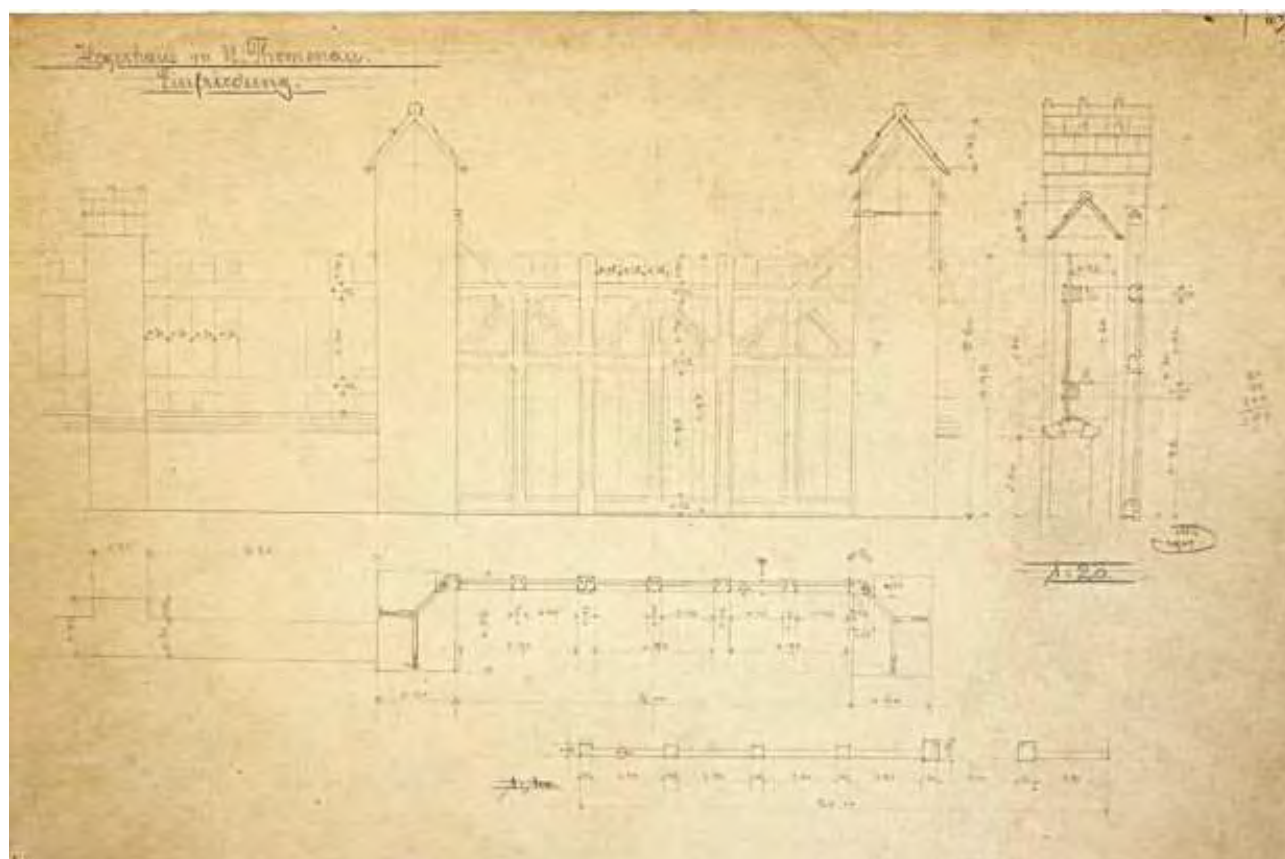
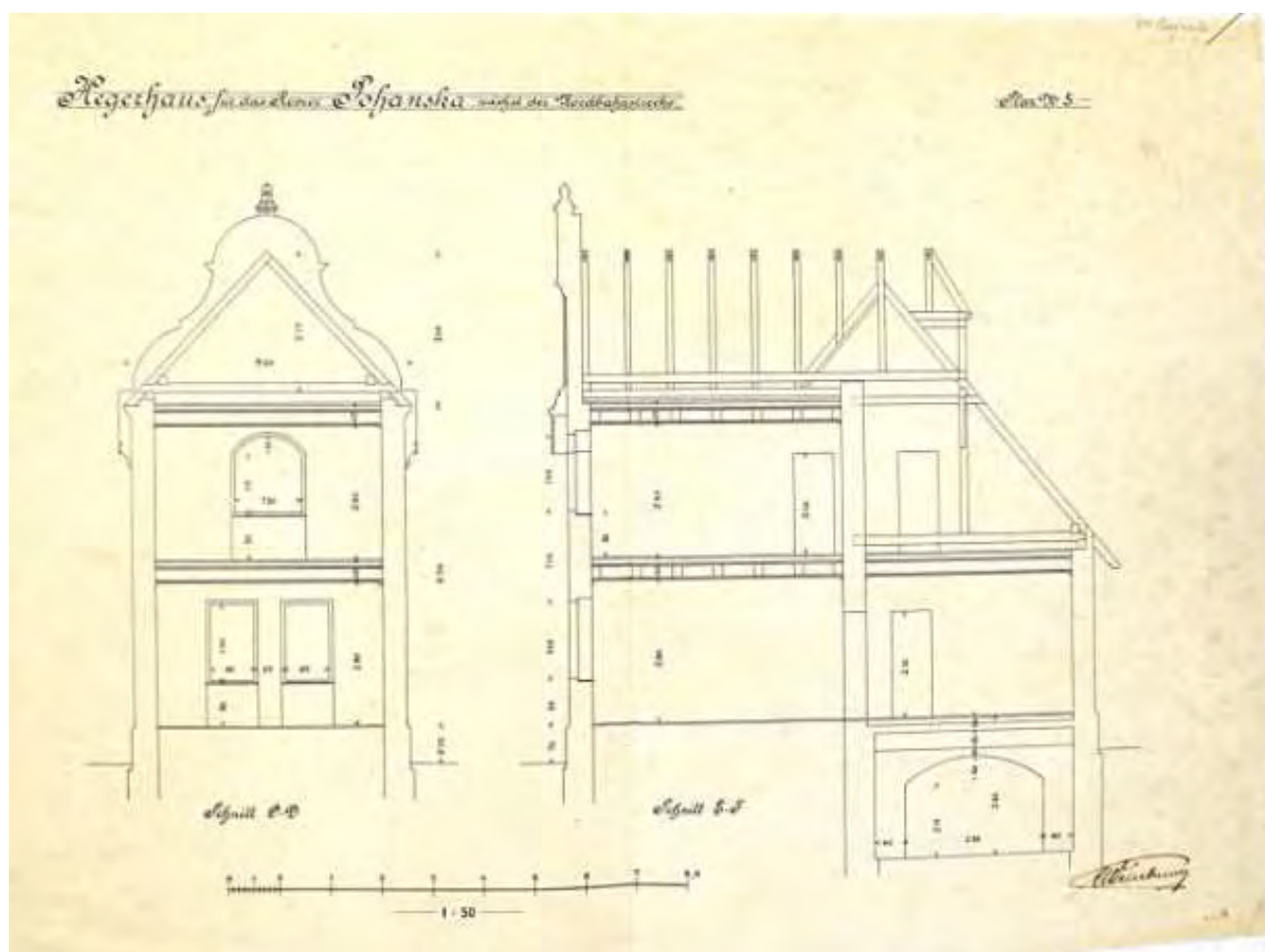

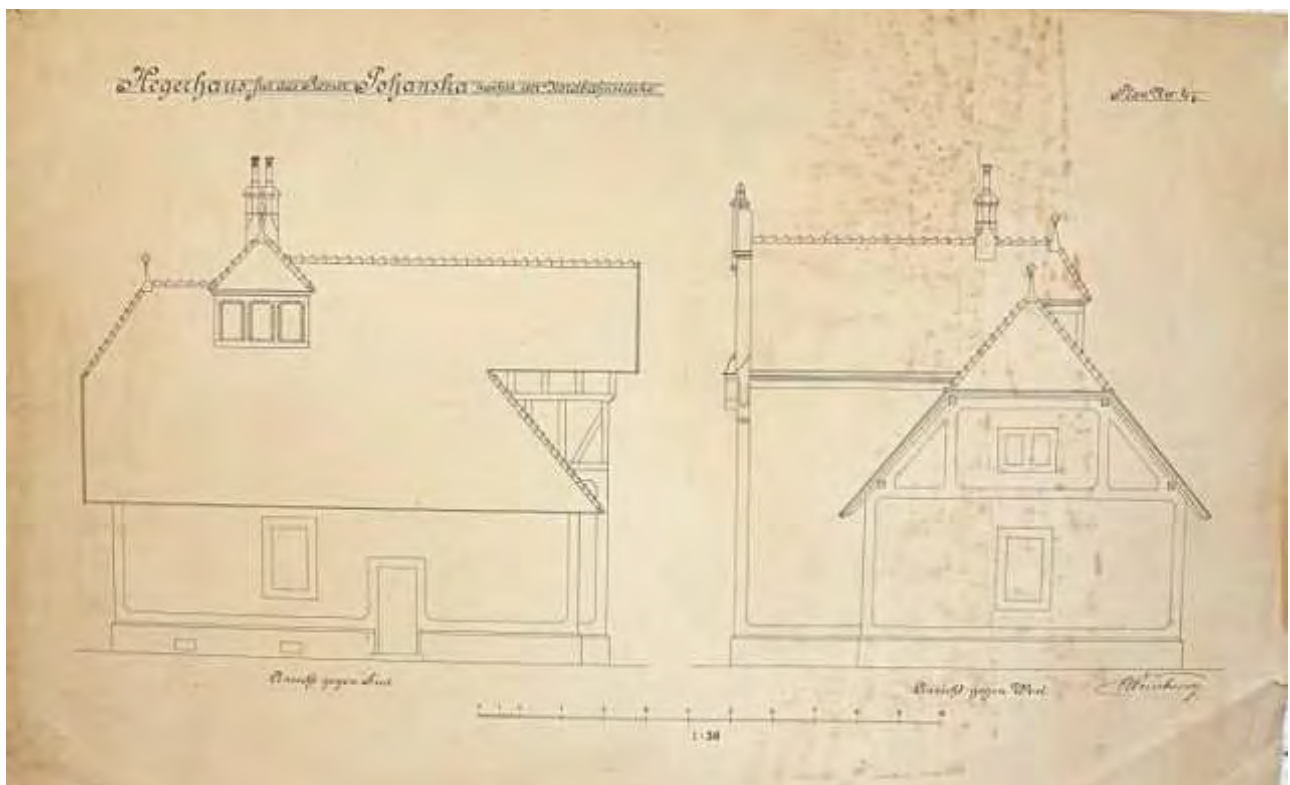
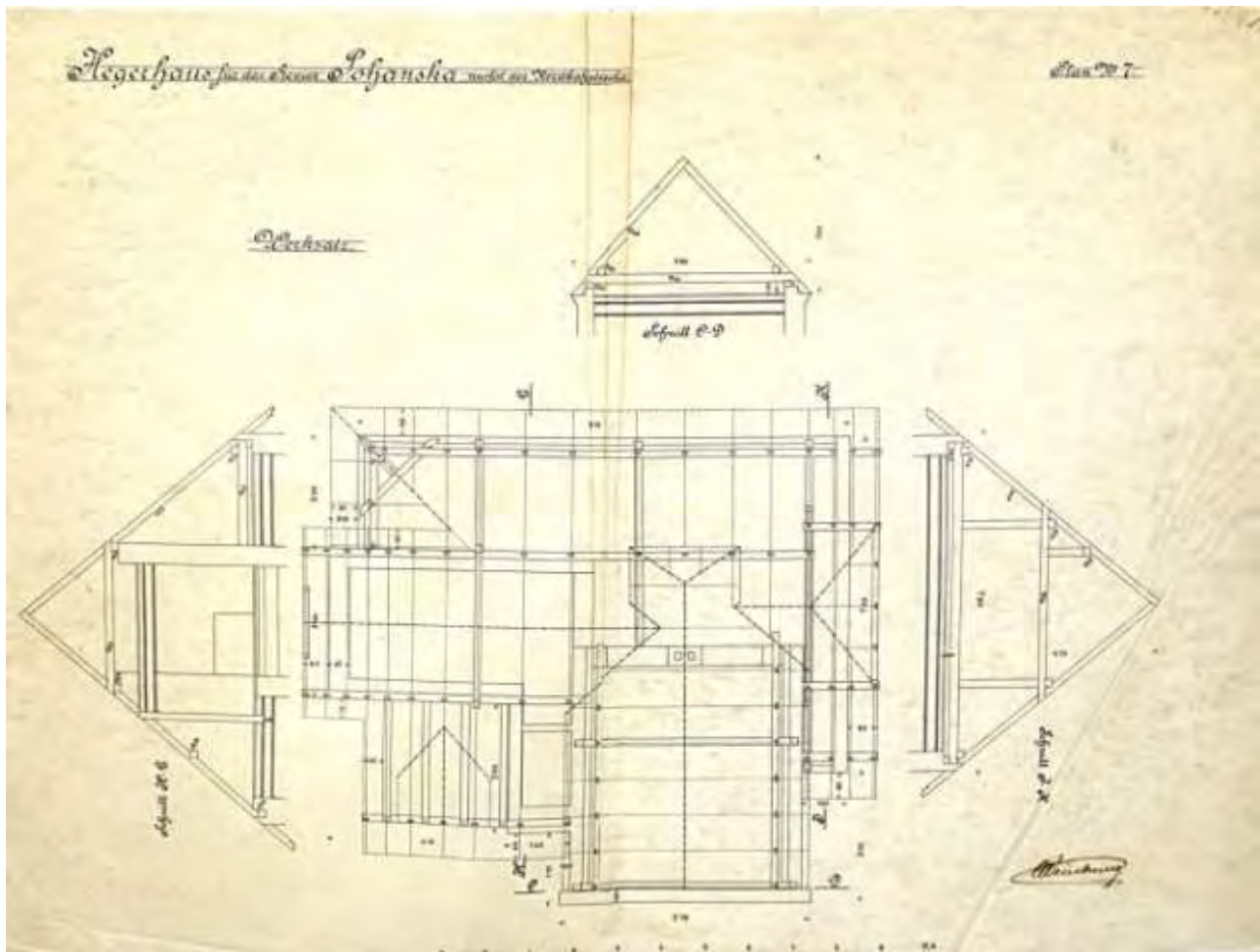

Weichenberg

Schnitt H-G

16/13

Schnitt I-K

Weichenberg

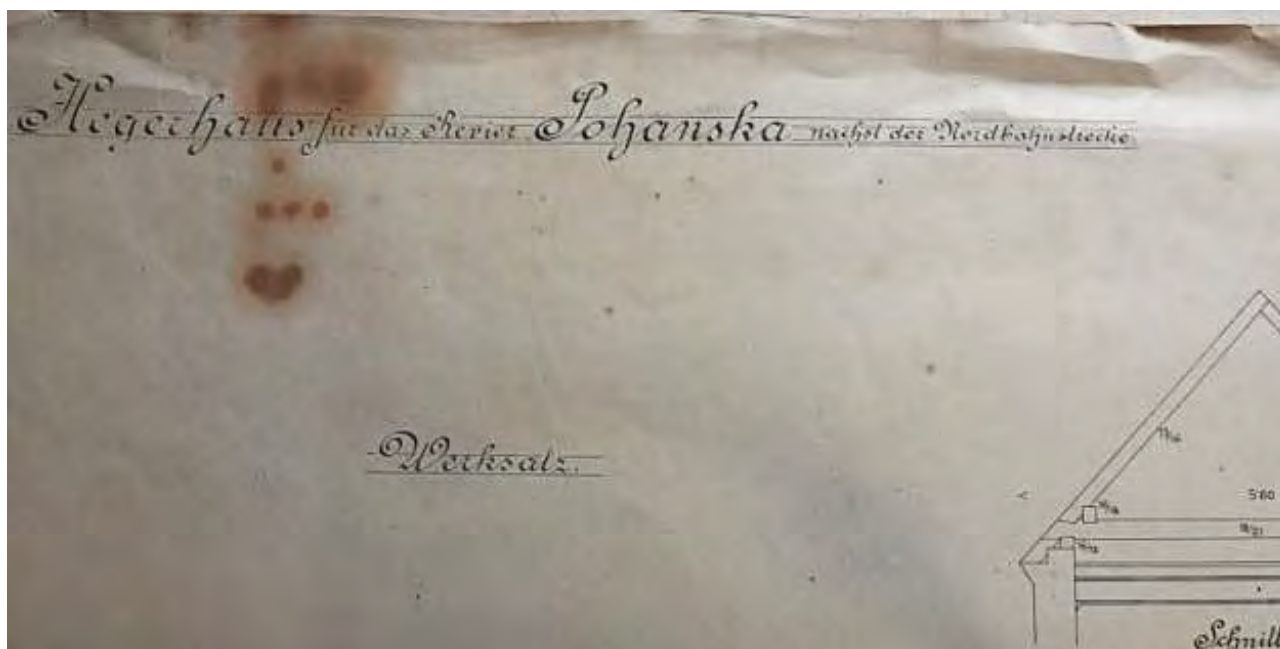
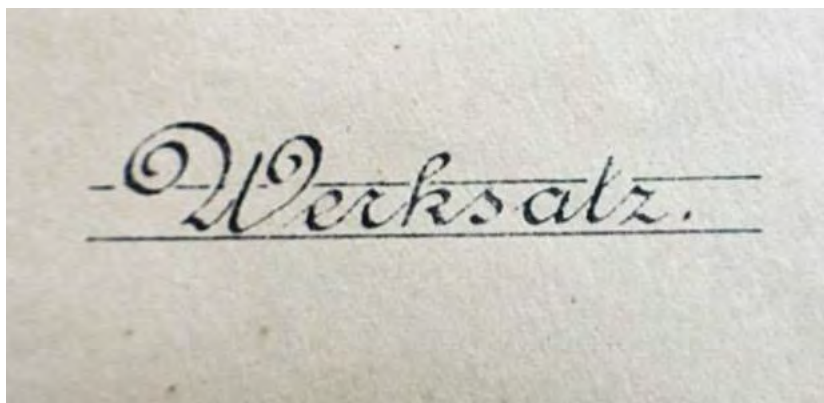

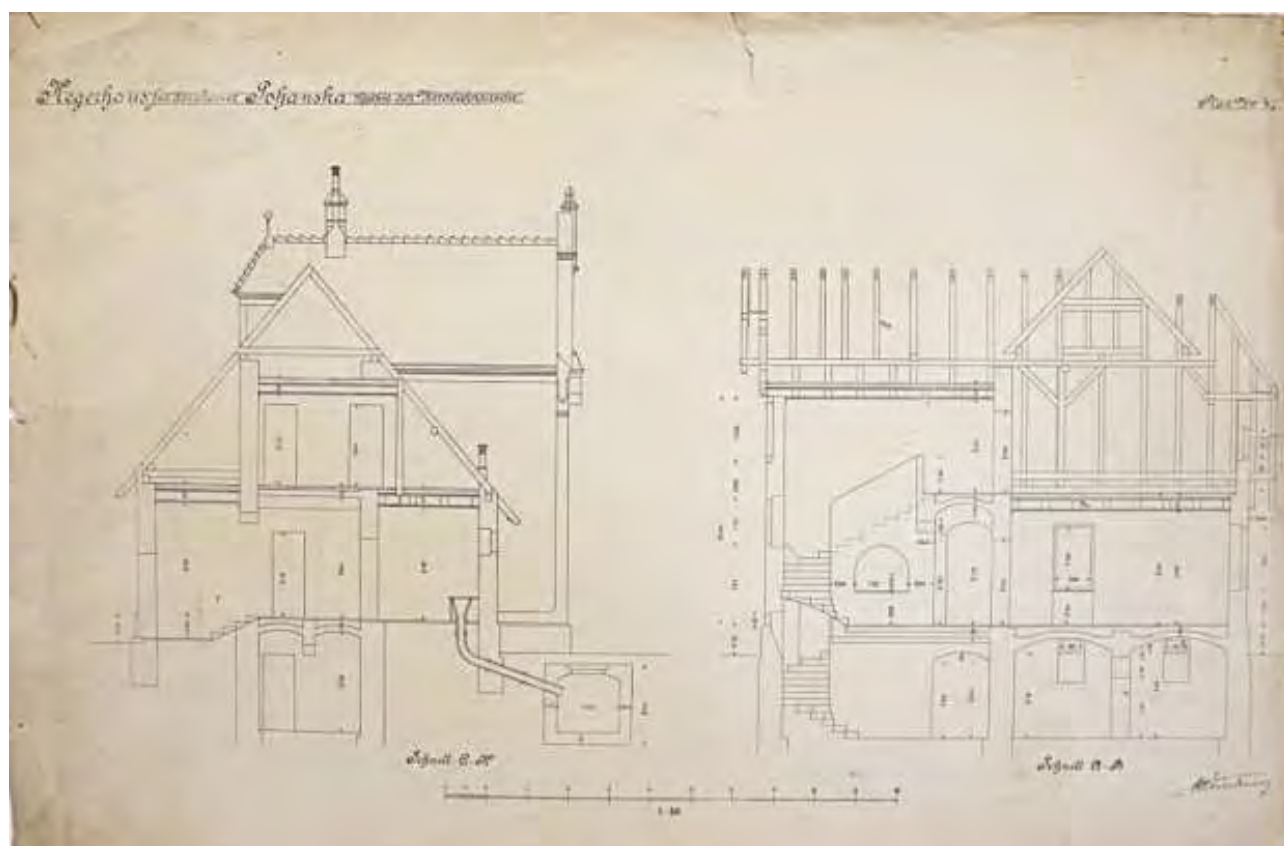
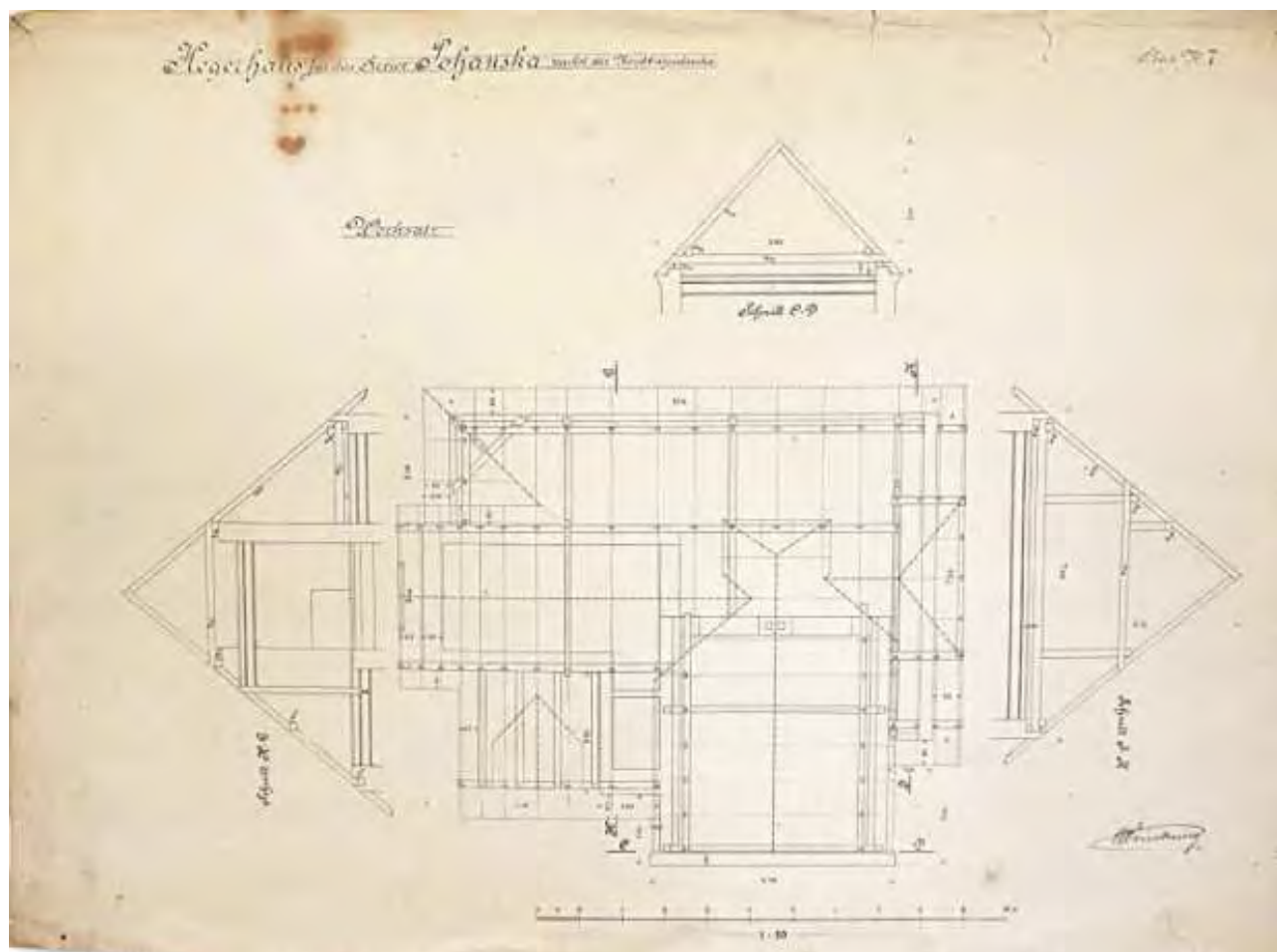

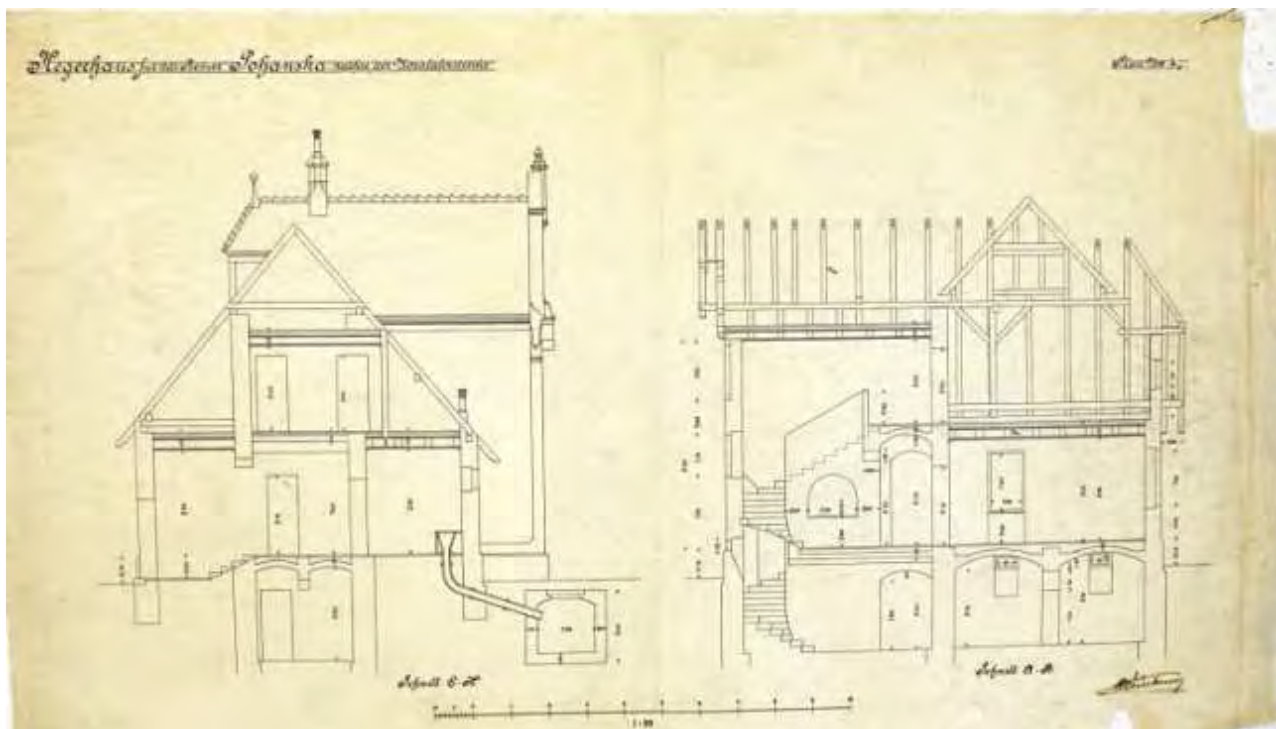

Všechny originály plánů jsou ve vlastnictví Jiřího Netíka, který je z důvodu špatné viditelnosti upravil. Provedení je na tvrdém kartonu nebo na pauzáku.

Alle Originalpläne sind Eigentum von Jiří Netík und aufgrund schlechter Lesbarkeit von ihm überarbeitet. Die Original-Ausführung erfolgte auf hartem Karton oder auf Transparentpapier.

Jiří Netík, Nový Poddvorov*, 8.1.2026

* Název dnešní vesnice Nový Poddvorov připomíná jméno zaniklého města Potvorov. / Der Name des heutigen Dorfes Nový Poddvorov erinnert an den Namen der untergegangenen Stadt Potvorov.